DARIUS ABBOTT

Don't let yesterday say what is happening tomorrow. Live your life with love and laughter not looking at the past with regrets and sadness.

EVAN ADRIANSO

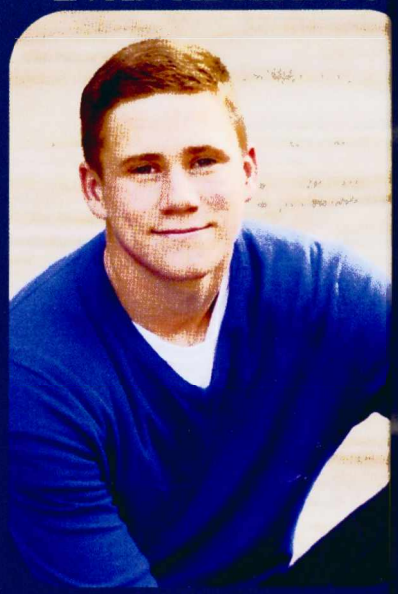

CARIE

DREW ALLEN

We're all told at some point in time that we can no longer play the children's game, we just don't...we don't know when that's gonna be. Some of us are told at eighteen, some of us are told at forty, but we're all told

GARRETT ALLWARD

The oldest & strongest emotion of mankind is fear, & the oldest & strongest kind of fear is fear of the unknown.
-H.P. Lovecroft

DAYL

NATHAN BAIRD

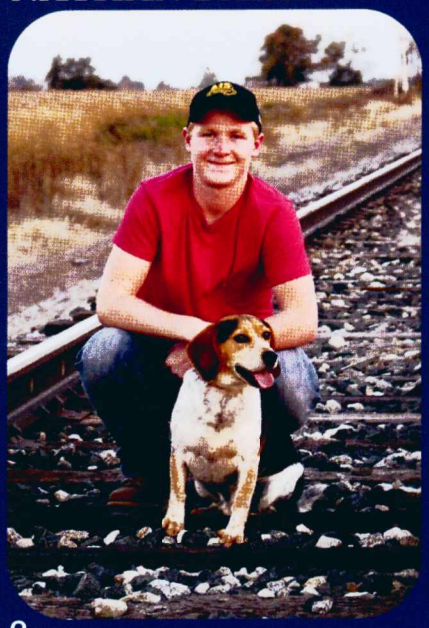

Life's a garden, dig it.
-Joe Dirt

JASON BASSET

In the end, we only regret the chances we didn't take.

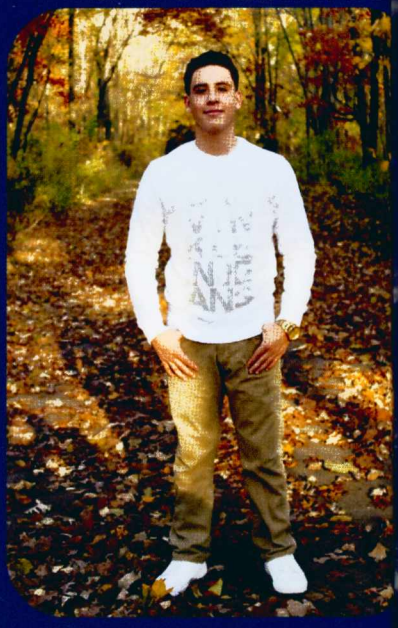

NICK